

DEDICATION

We the undersigned, being the owners and all parties having any right, title or interest in the property represented in this plat, acknowledge that we have caused the same to be divided as shown and that the roads are hereby dedicated for public use. The property is subject to an easement hitherto granted to the Ohio Power Co. Coal, rights are reserved. GAS & OIL

C. B. Clary,  
Bernice Clary,

ACKNOWLEDGEMENT

State of Ohio Guernsey County ss  
Before me, a Notary Public in and for said county personally appeared Bernice and C. B. Clary

who executed the foregoing instrument and did acknowledge that they did sign said instrument and that it was the free act and deed of each. In testimony whereof I have hereunto subscribed my name and affixed my official seal this 8<sup>th</sup> day of June 1967.

Notary Public Gloria Jefferson  
My commission expires July 6, 1970

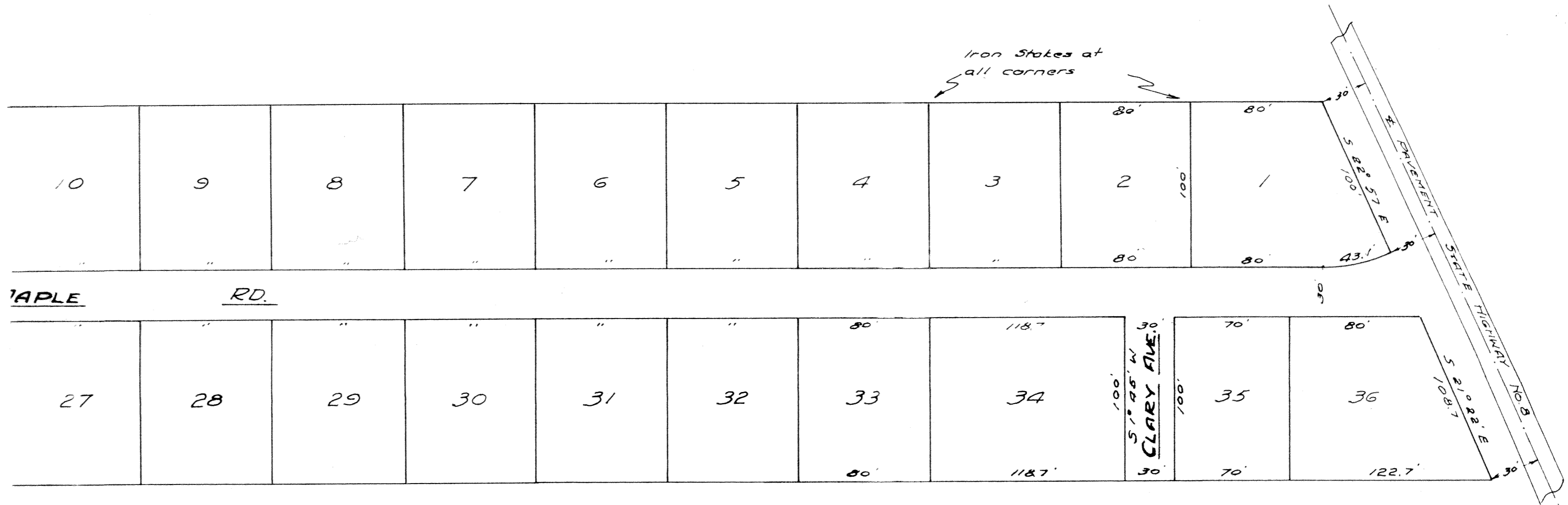

Accepted and approved subject to the following reservations:  
All Roads, Streets and Alleys of the within plat are not to be accepted into the Township Road System until they have been properly graded, graveled and drained to the satisfaction of the Township Trustees

Demarcus  
Vernon  
John O. Mahalley  
Guernsey County Commissioners

LOT AREA 7.79 A.  
ROAD " 1.14 A.  
TOTAL 8.93 A.

MAP  
8.93 ACRE TRACT  
LONDONERRY TWP - GUERNSEY  
SURVEYED FOR  
MR. CHARLES B. CLARY  
OCT. 19, 1964  
WALTER TURNER  
REG. ENG. AND SURVEYOR

